

Functional rehabilitation/walking programs involve interventions that assist or promote the person's ability to attain his or her maximum functional potential.

The nursing intervention must exceed routine nursing care and be provided by staff (RN, LPN/RPN, assistant/aide).

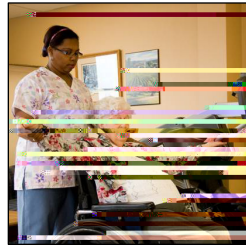

- Range of motion
- Splint or brace assistance
- Bed mobility
- Transfer
- Dressing or grooming
- Eating or swallowing
- Amputation or prosthesis care
- Communication

~~§ 62.16(a)(1) - Subpart 16 of Title 10 of the Code of Regulations shall be amended to read:~~

1. The nursing intervention must exceed routine nursing care.
2. The measurable objectives and

